Organisation Chart

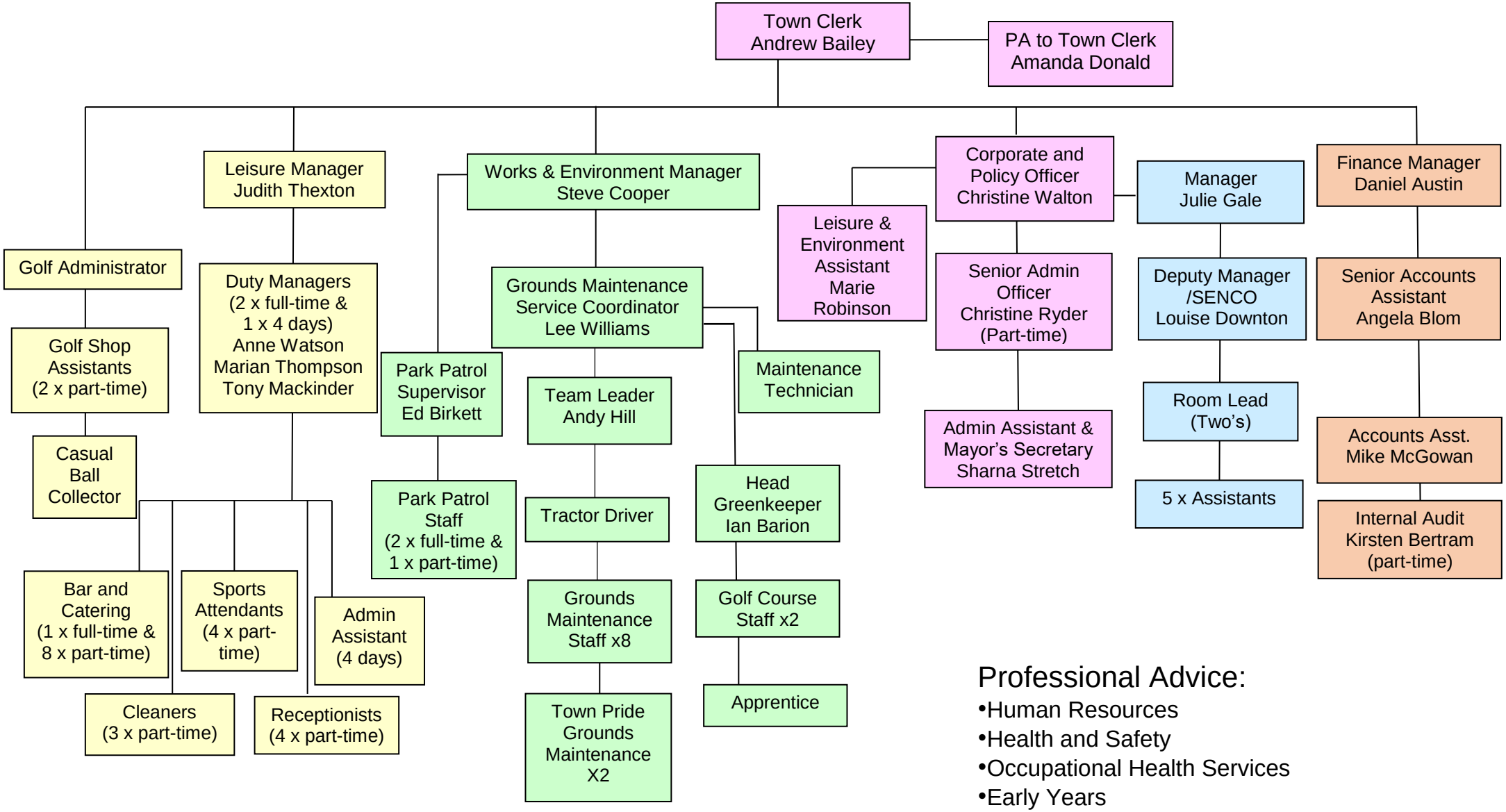

Professional Advice:

- Human Resources
- Health and Safety
- Occupational Health Services
- Early Years